

THE NORTH YORKSHIRE COUNCIL
(TEMPORARY PROHIBITION OF PEDESTRIANS)
PUBLIC FOOTPATH 30.36/004/1 FYLINGDALES
ORDER 2024 NO 405
Road Traffic Regulation Act 1984 – Section 14(1) (as amended)

NOTICE is hereby given that the above Order, the effect of which is to prohibit any public access along Public Footpath 30.36/004/1 in the Parish of Fylingdales, between grid references NZ95450401 and NZ95750352 due to coastal slip on the route, has been continued in force for a further six months until 9th November 2024 or until the completion of the works (whichever is the earlier), under Section 15(3) of the above Act with the approval of the Secretary of State for Transport.

The further continuation of the closure will be put into effect by notices and signs. An alternative route will be signed on site.

All enquiries to: Info@northyorkmoors.org.uk

Further details can be viewed at:
<https://www.northyorks.gov.uk/rights-way-public-notice>

Dated: 2nd May 2024

495250 495500 495750

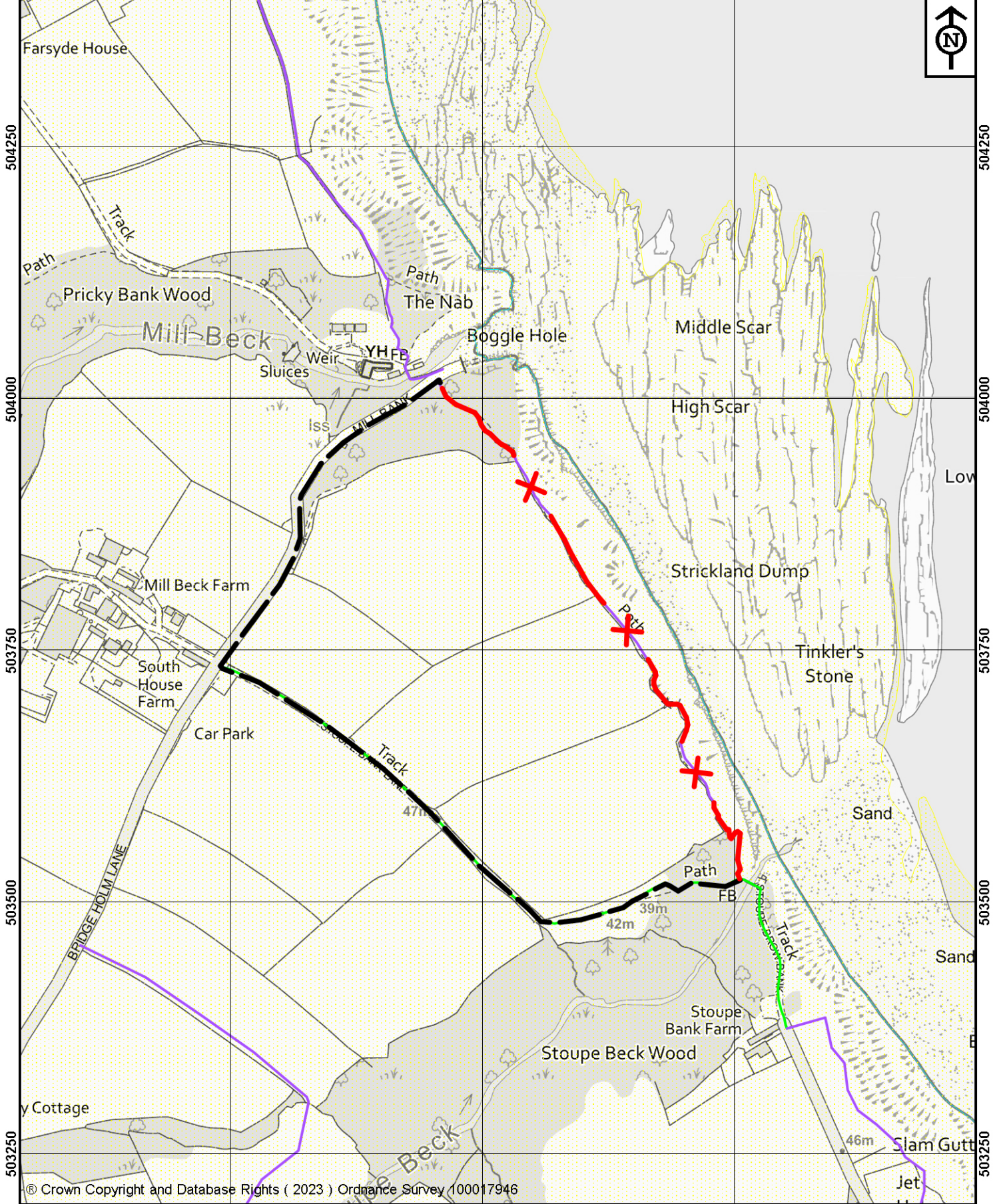

© Crown Copyright and Database Rights (2023) Ordnance Survey 100017946

495250 495500 495750



NORTH YORKSHIRE COUNCIL

Public Rights of Way
Countryside Access Service
County Hall
Northallerton
DL7 8AH

Key:
Closed route
Alternative route
Public Footpath
Public Bridleway

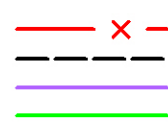

The North Yorkshire Council

Temporary closure of
Public Footpath 30.36/004/1 in
Fylingdales

Map drawn on 10 November 2023

Drawn by PD

Scale 1:5000

File Ref No. 72/30/36/004/1